Great Opportunities to learn more!!

Prophecy
Revelation
Clues
Sun. 6pm

Jeremiah: You Would Weep Too!

See A different side of God
See ourselves from a new perspective
Sun. 9:20 am

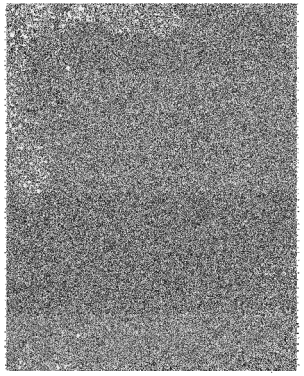

Glory, Glory, Hallelujah

Part 1-See the Glory

Series Intro

In the O.T. there are many words for glory with different

_____ of _____.

In the N.T. most of these are conveyed by _____.

We tend to have a _____ of "glory".

Glory is _____ to all God _____, so it is good to

have a _____.

Today: _____ Glory - "tiphara" & "yqar"

Brightness-Seeing

Isaiah 60:19-no sun but glory for _____

Exodus 34:29 cf: 2 Cor. 3:7

Moses' face was _____-glory

Riches-Value

Riches are a _____ (bright) _____

Dan. 4:29-30; 4:36-37
Est. 1:4
Job 28:1-10

all these use the same word: "yqar"

Value is Glory

Eph. 1:3-14, 18

v.6 glory of His grace

v.7 _____ of His grace

v. 8 _____

v.12 praise of His glory

v.14 our _____ to praise of His glory

v.18 eyes of heart _____ to know

_____ of the glory of His inheritance.

2 Cor. 4:3-4 God of this world _____ eyes

not see _____ of the gospel of glory of

Christ who is the _____ of God.

Heb. 1:3 He is the _____ of His glory

the exact representation (_____

_____) of His nature.

Man tends to _____ God

John 5:41-44 no "glory" (_____) from man

but…

Zech 11:12-13 valued price=_____

Ex. 21:32 price of _____, pay for shepherd

"magnificent price" (sarcasm) at which I was

_____ Matt. 26:15

Application

Glorifying God _____, do we ever?

How do we _____ for special occasions?

No legalism but, do you show _____ in your

_____ of God…or is it not worth it?

How much is _____ to you?

How do you glorify God in terms of _____?

Communion-His price for us

_____ for us.